

For Bill Fitzpatrick
Known as Lot 26 of Hine's 2nd Add.
to the Village of Edon, Ohio

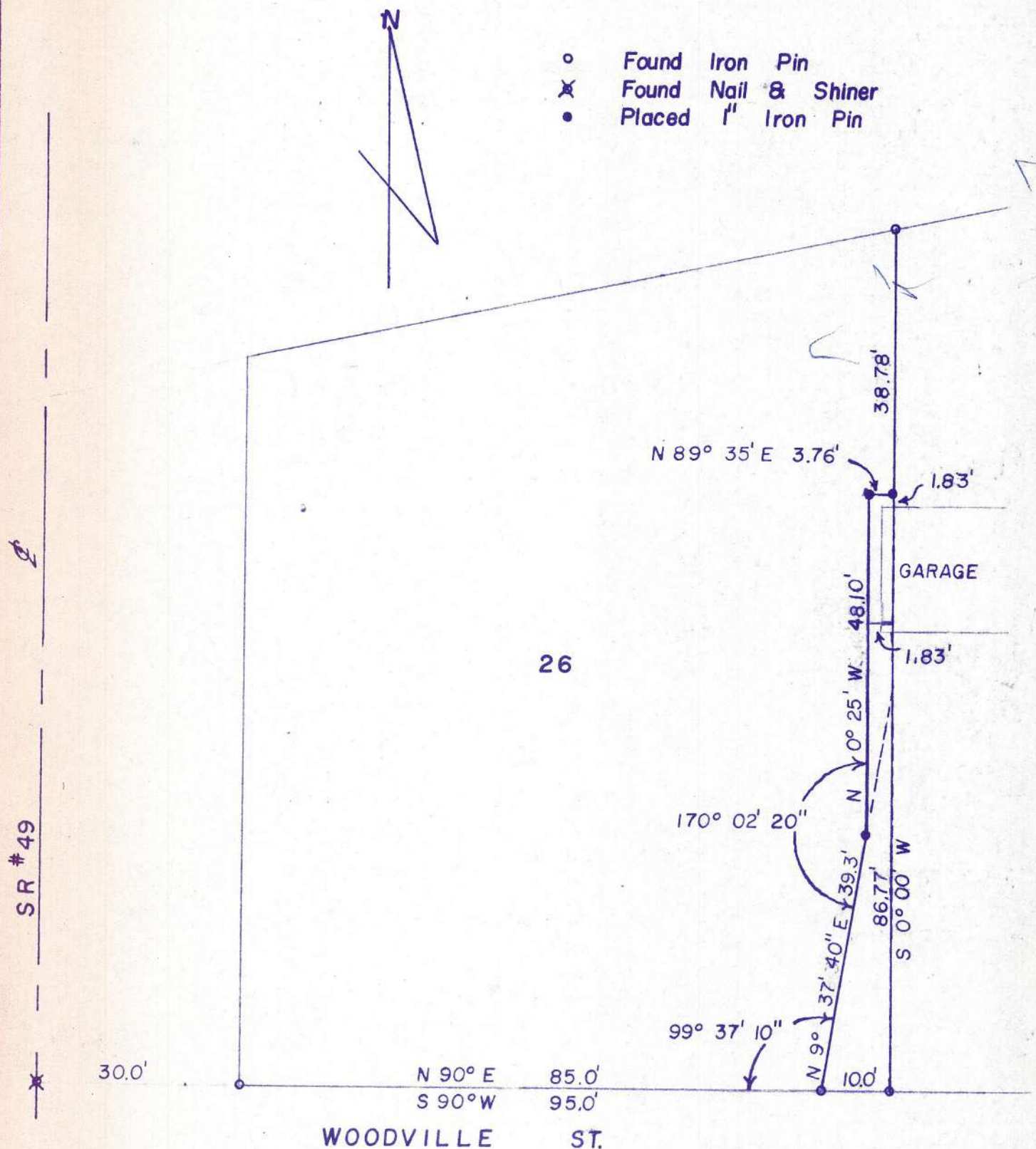

I hereby certify that I have surveyed the premises and prepared the above plat and that said plat is correct to the best of my knowledge and belief. All dimensions are shown in feet and decimal parts thereof. This survey has been recorded in Vol. 5V page 270 of the Williams County Record of Surveys.

Lawrence K Eriksen
Reg. Surveyor #6391